

FLOOR PLAN ~ 1:50

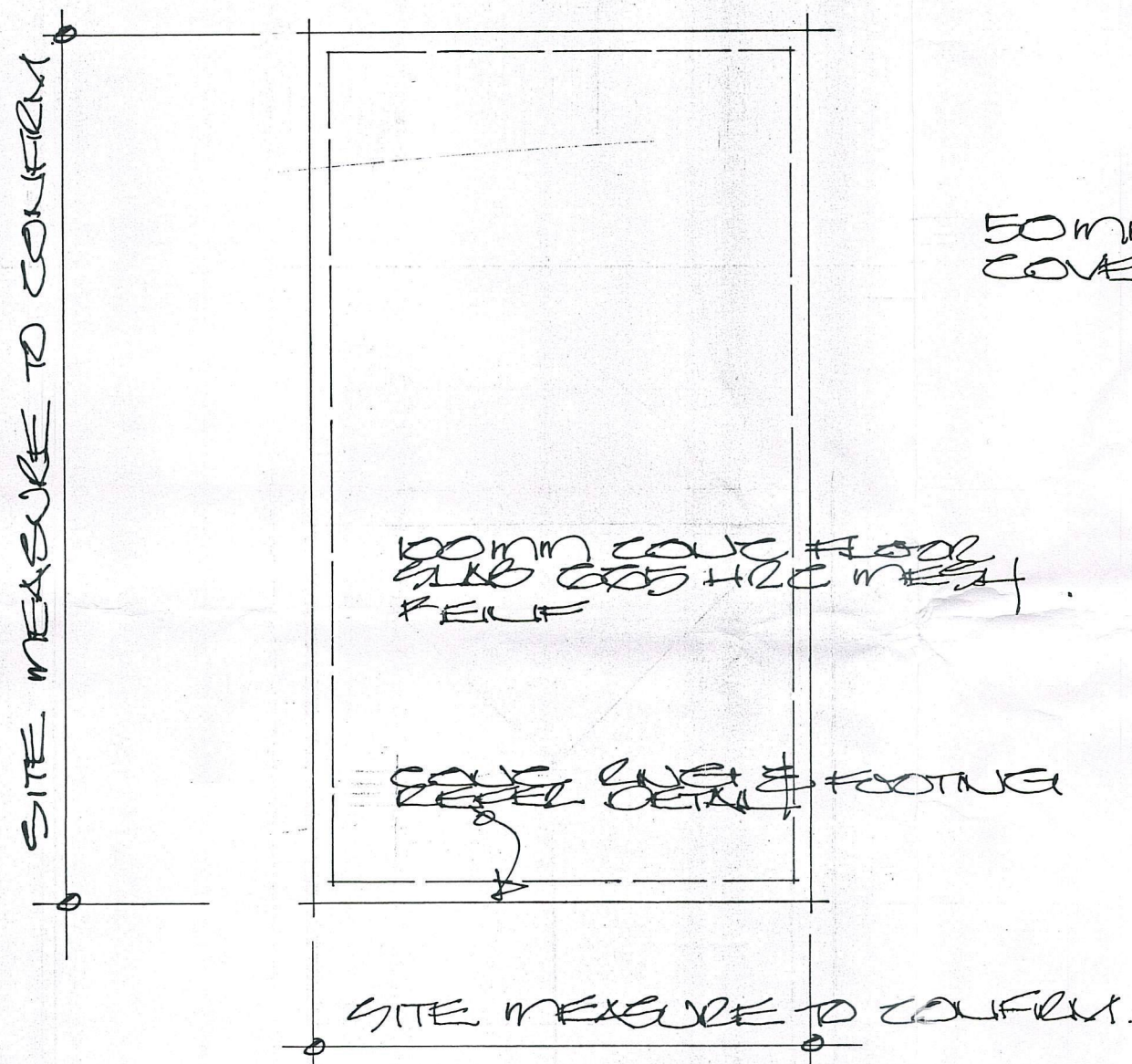

FOUNDATION PLAN ~ 1:50

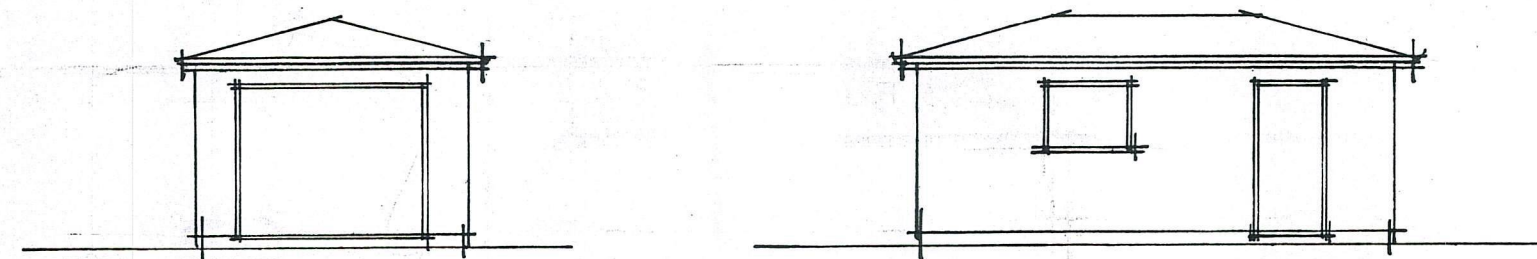

ELEVATIONS 1:100

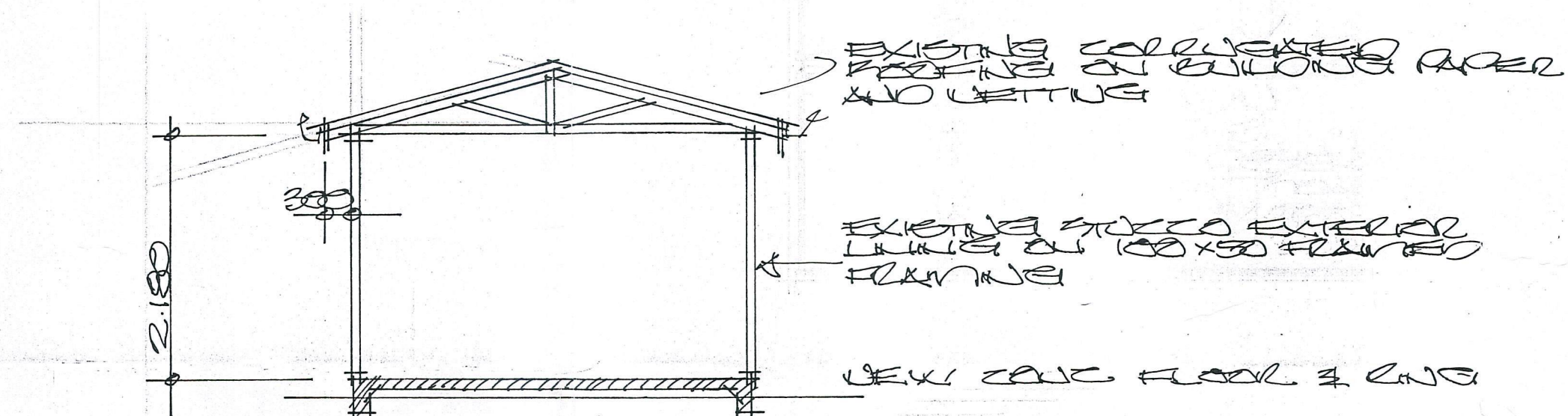

CROSS SECTION 1:50

EXISTING 100 X 50 BOTTOM PLATE ON D.P.C. W/2 FIXING BOLTS 14 CRS ON R/O PLUS BRACED JOISTS

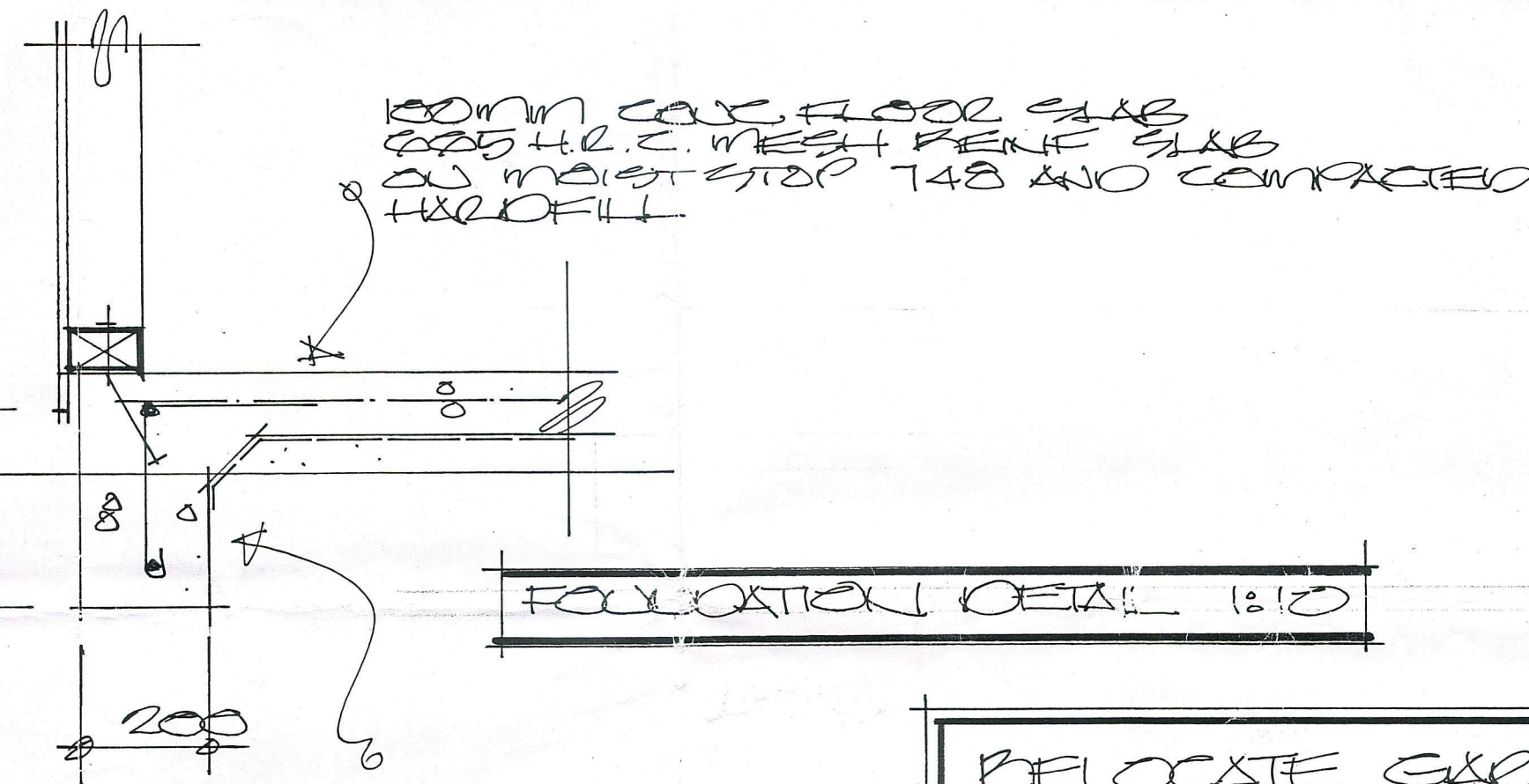

FOUNDATION DETAIL 1:10

PELOKATE GARAGE
ON SITE TO NEW POSITION
230 KENNEDY RD
WARRER
FOR B & V. HARRISON

DESIGN/DRAWN
COLIN MCKENZIE
COLIN MCKENZIE DESIGN LTD
197 KENNEDY ROAD
WARRER WA 8436592
FAX 8436598

SHEET
No 6

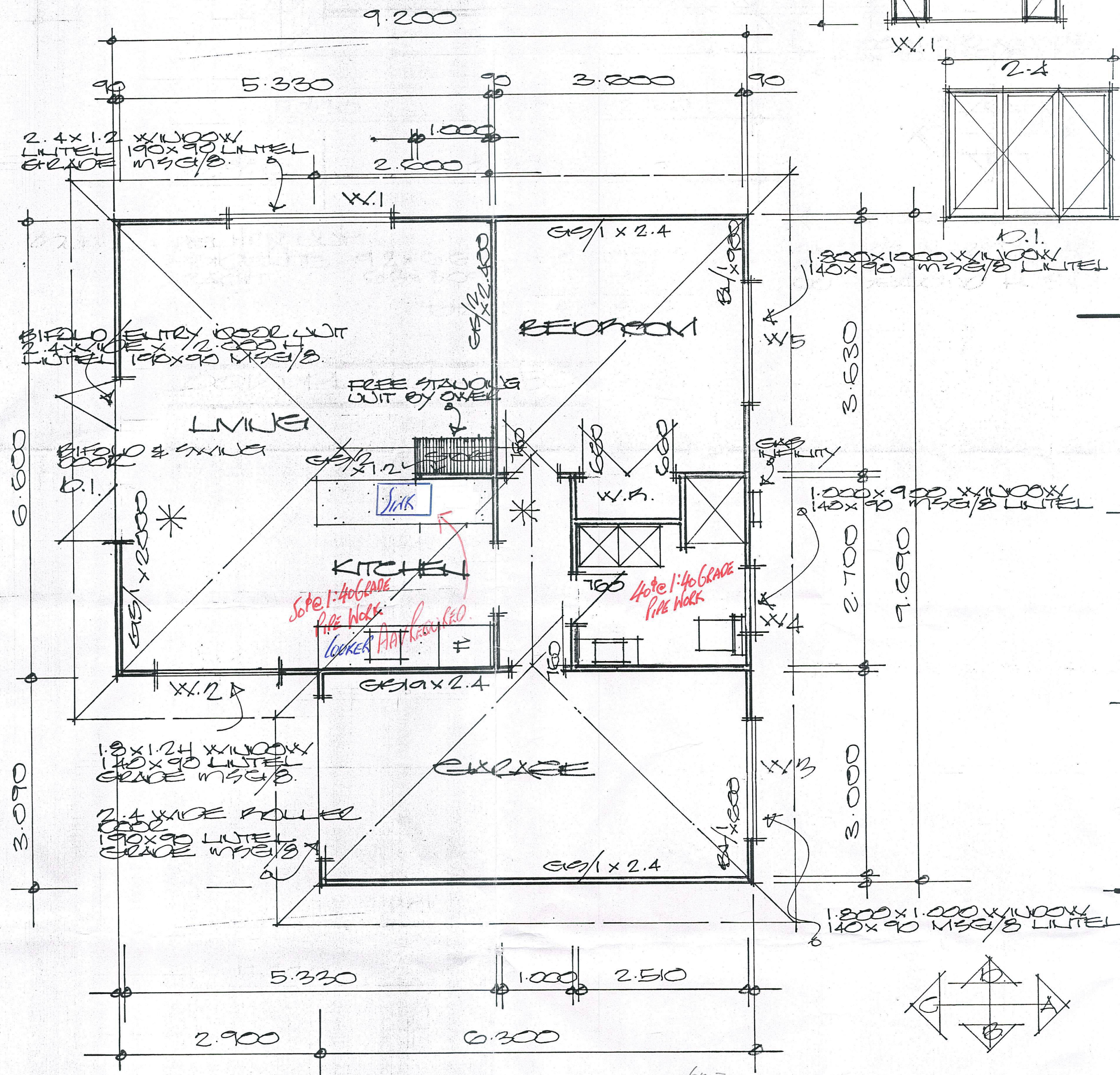

SUPPLEMENTARY UNIT
RESIDENCE 9.2 x 6.6 = 60.72
GARAGE 6.3 x 3.090 = 19.48
TOTAL 80.18m²

FLOOR PLAN ~ 1850

* SMOKE ALARM.
SMOKE ALARM TO AS 3788
BATTERY OPERATED WITH
90 SECOND HUSH FACILITY.

PLANNING CHECK

Date Completed 12/11/08

Planner

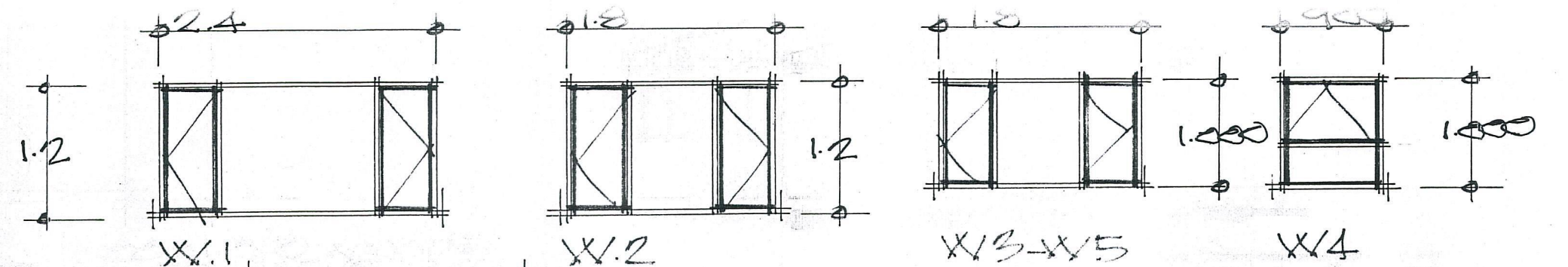

ALL JOINTS WITH PAINT QUALITY
TIMBER JAMBS GIB DELETED
ALL GLASS DOUBLE GLAZED
SAFETY GLASS O.E.C. TO X/4.

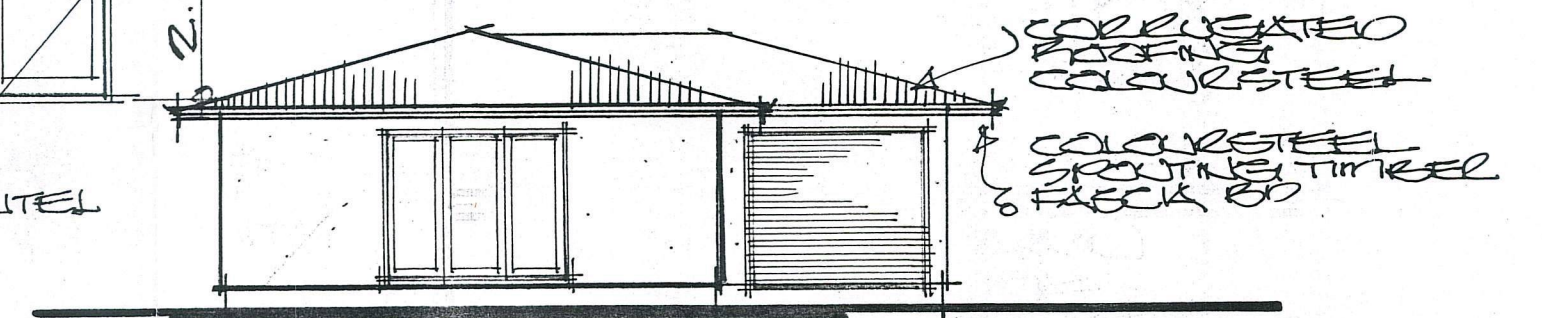

ELEVATION A
~ 18100

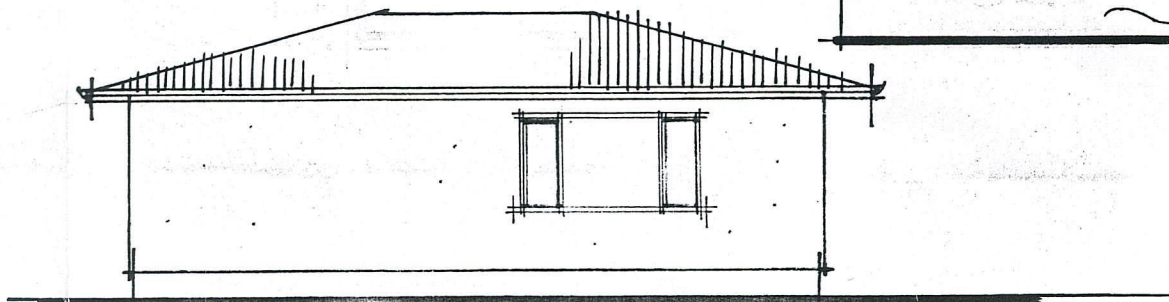

ELEVATION B

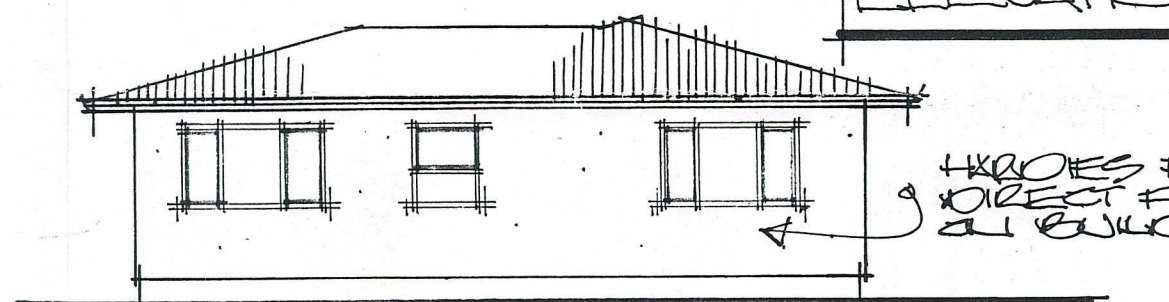

ELEVATION C

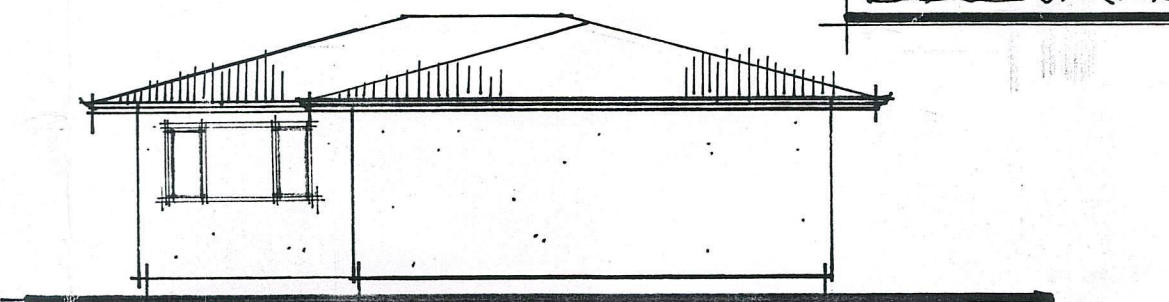

ELEVATION D

PROPOSED
SUPPLEMENTARY UNIT
230 KENNEDY RD
WARRIOR
FOR B & V HARRISON

DESIGN/OPAKU
COLIN MCKENZIE
COLLINS/ENZO DESIGN LTD
197 KENNEDY ROAD
WARRIOR WA 6146
TEL 8436592
FAX 8436598

SHEET
No 2

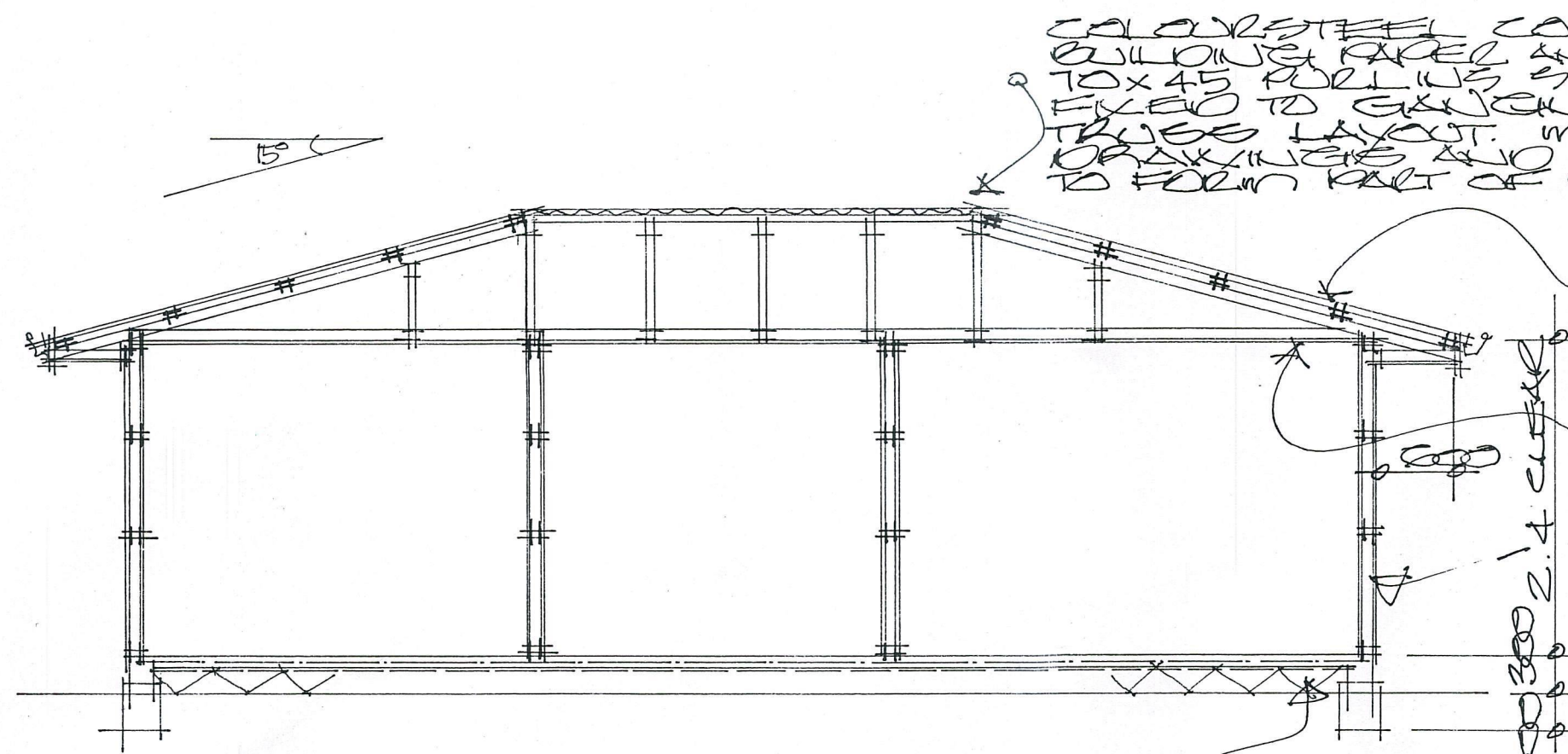

PREFER SPEC FOR PURLIN FIXING TABLE

10mm STRAIGHT GIB CEILING LINING ON 15x40 BATTENS SPACED 450 CRS PROVIDE 20x20 TIMBER COUVE.

ISOLATE TOTAL CEILING AREA 1/2 BATT.

90x45 WALL FRAMING STUDS SPACED 900 CRS. 1/2 BATT. ALL EXTERIOR WALLS 1/2 BATT. GIB BOARD INTERIOR LINING STOPPED FOR PLAT FINISH.

10mm CONC FLOOR SLAB 200 H.R.C. MESH REIN AT MOISTOP 745 AND COMPACTED H&O FILL

CROSS SECTION - 1:50

SECTION

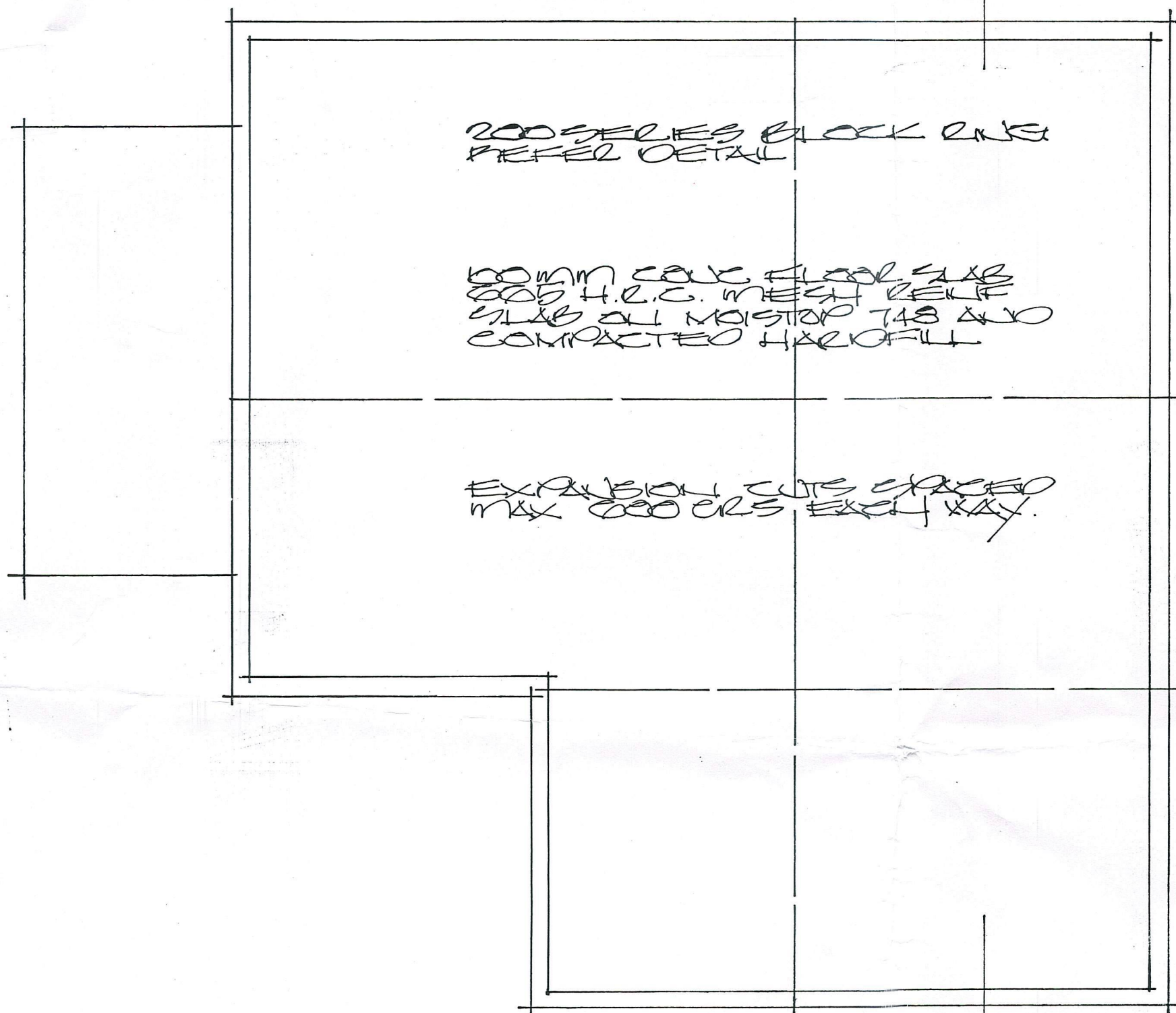

FOUNDATION PLAN - 1:50

PREFER FLOOR PLAN FOR PROFILE SET OUT DIMENSIONS.

PLANNING CHECK

Date Completed 5/12/08

Planner H. Hall

90x45 H.R.C. BOTTOM PLATE ON D.P.C. WITH FIXING BOLTS SPACED 1.4 CRS OR 210 PINS AT 900 CRS

SHEET 50 COVER

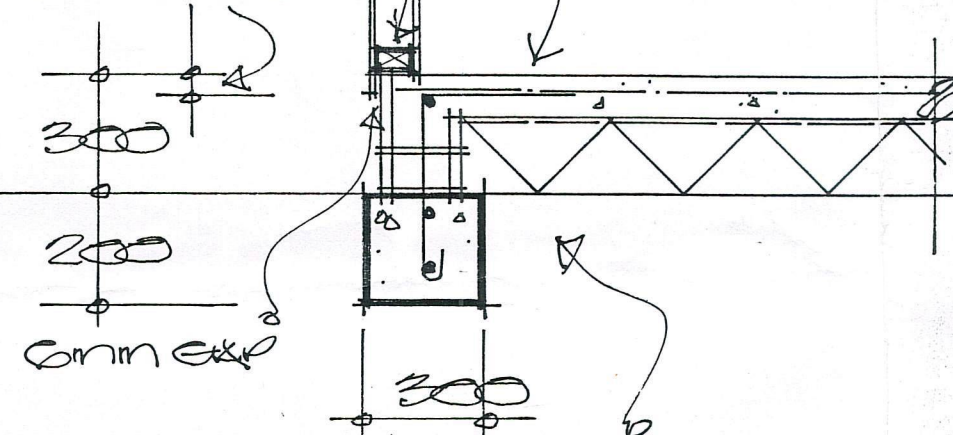

200 SERIES BLOCK RING ON 100x100 CONC FOOTING 3-012 HORIZ. BARS WITH 210 TIES 600 CRS TURN 900 INTO SLAB

FOUNDATION DETAIL 1:20

AMENDED S.W. LINE

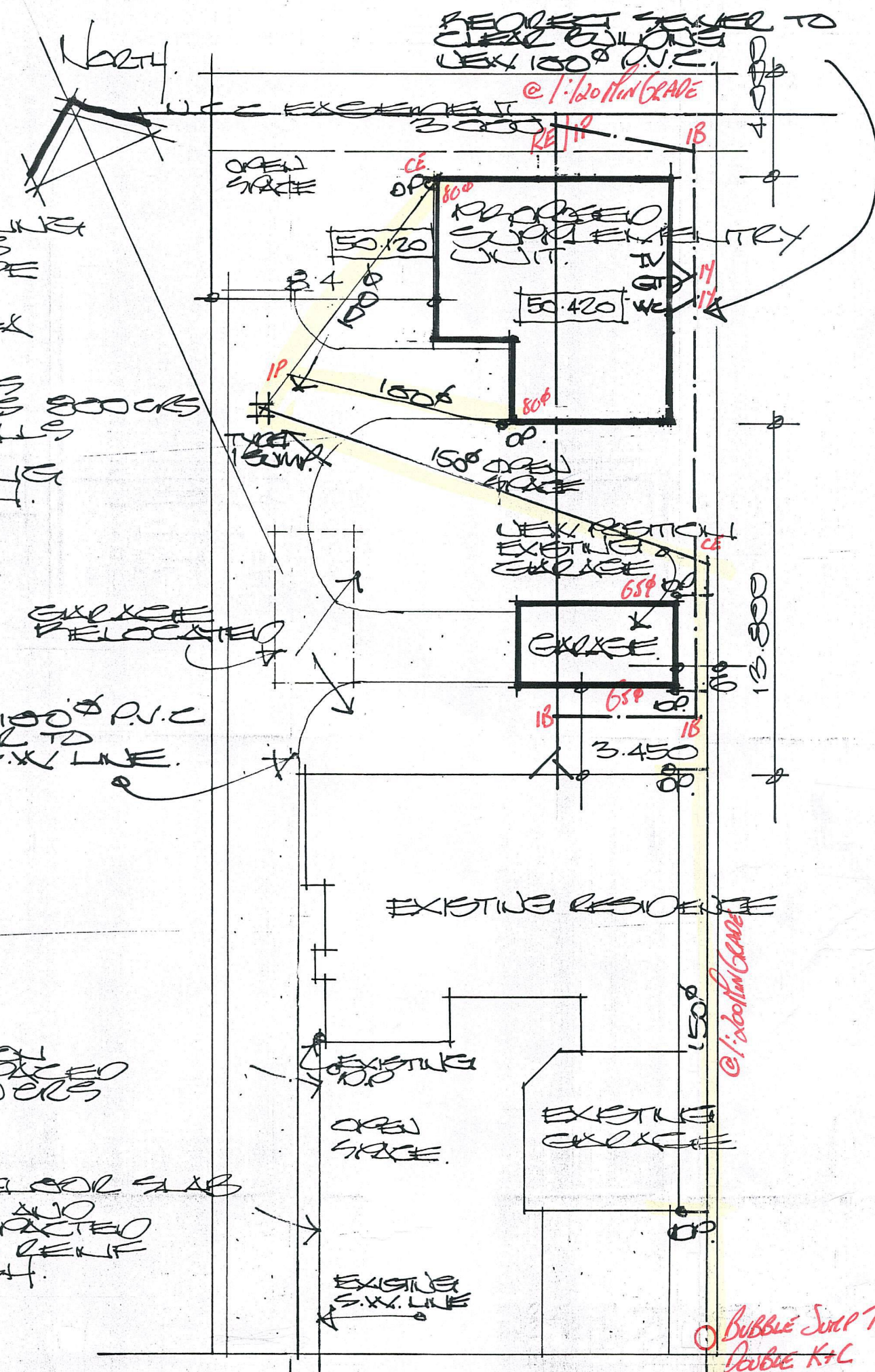

2500/230 KENNEDY ROAD
SITE PLAN - 1:200

PROPOSED
SUPPLEMENTARY UNIT
230 KENNEDY RD
UNDER
FOR B & V HARRISON

DESIGN/DRAWN
COLIN MCKENZIE
COLIN MCKENZIE DESIGN LTD
197 KENNEDY ROAD
WAPLER NT 0436592
FAX 0436598

SHEET
1/3

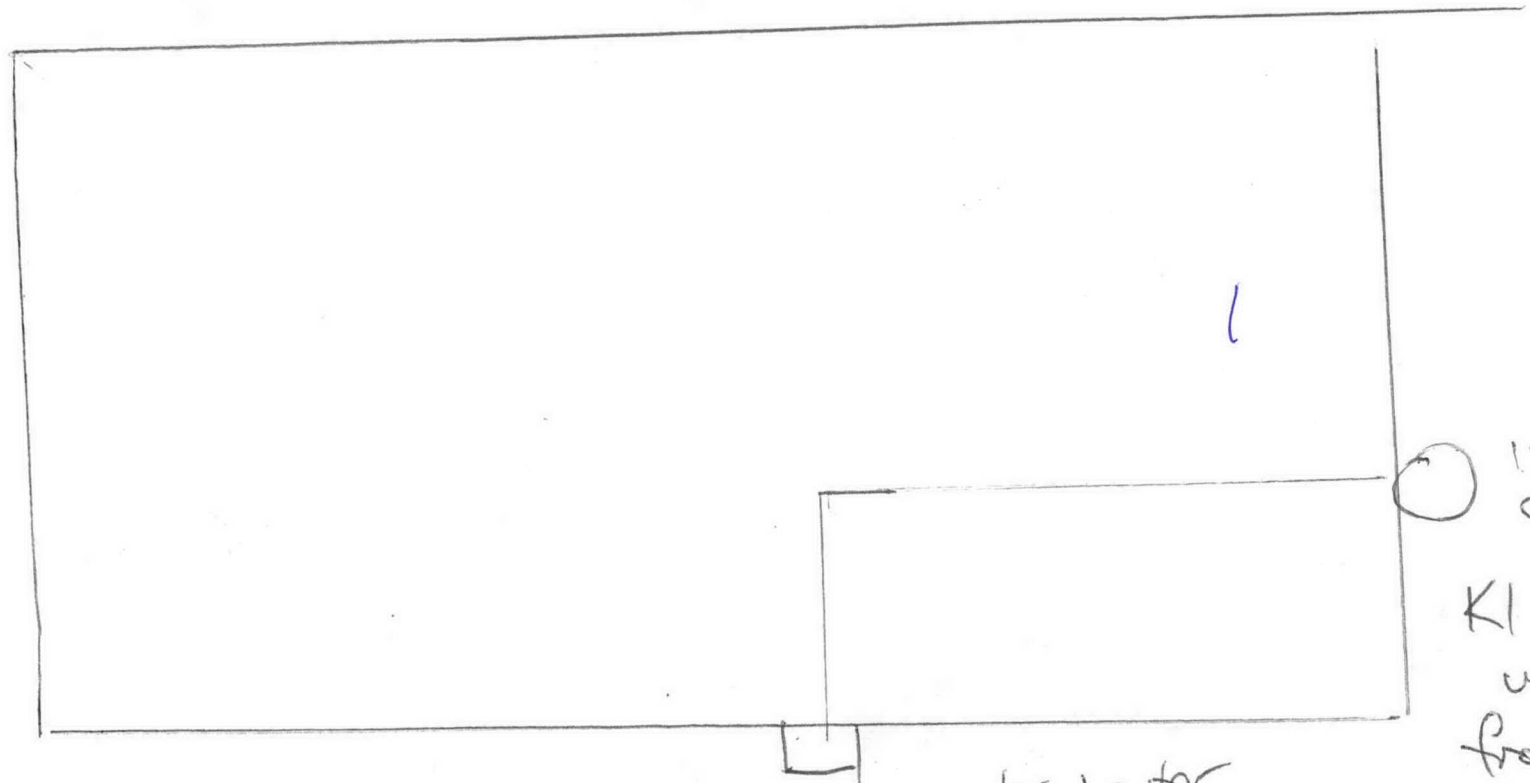

1x45kg
cylinder

KI pipe
used
from
Bottles to
unit.

1x water heater

236 Kennedy Road
Napier.